

デザイアドライブ

編曲: マツクの人

東方神霊廟 4面道中テーマ

作曲: 上海アリス幻楽団

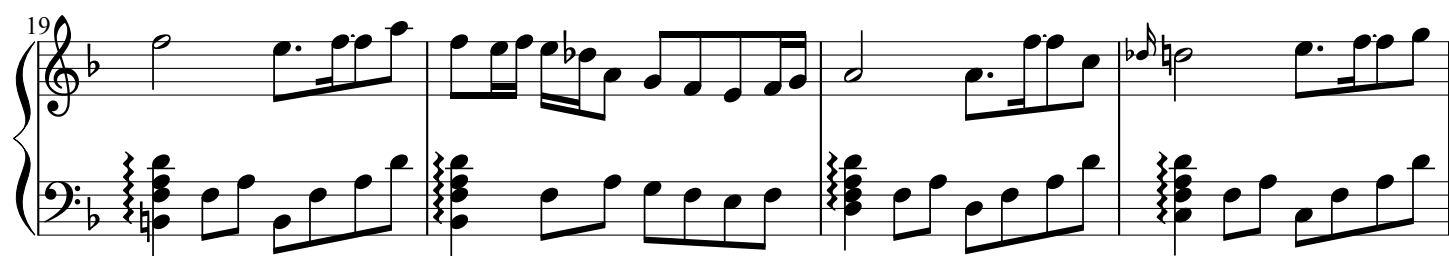
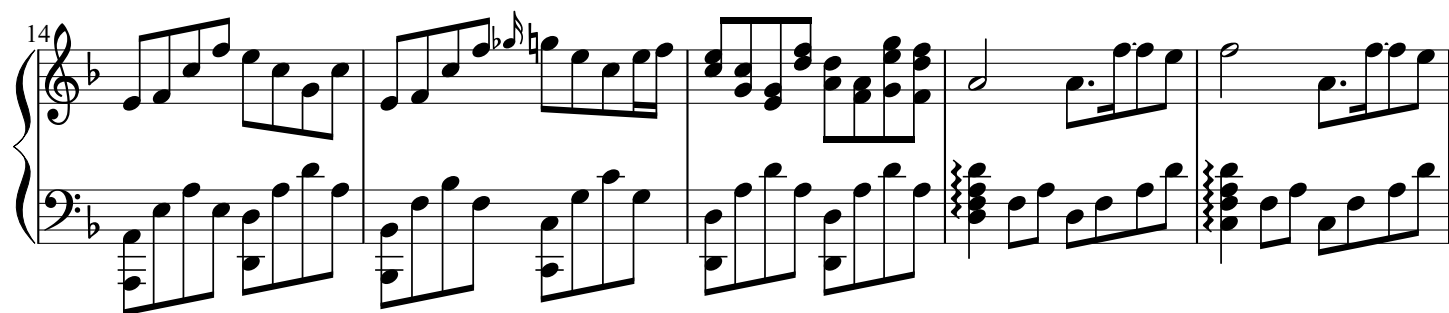
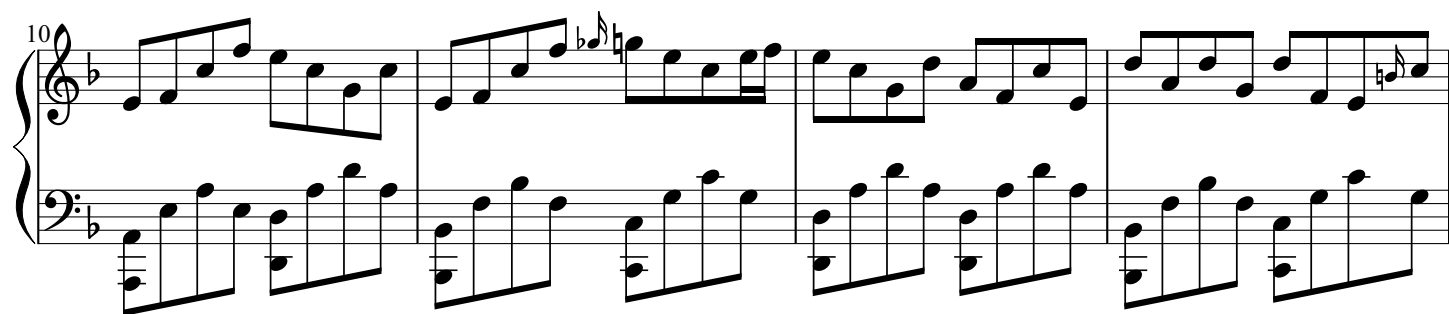
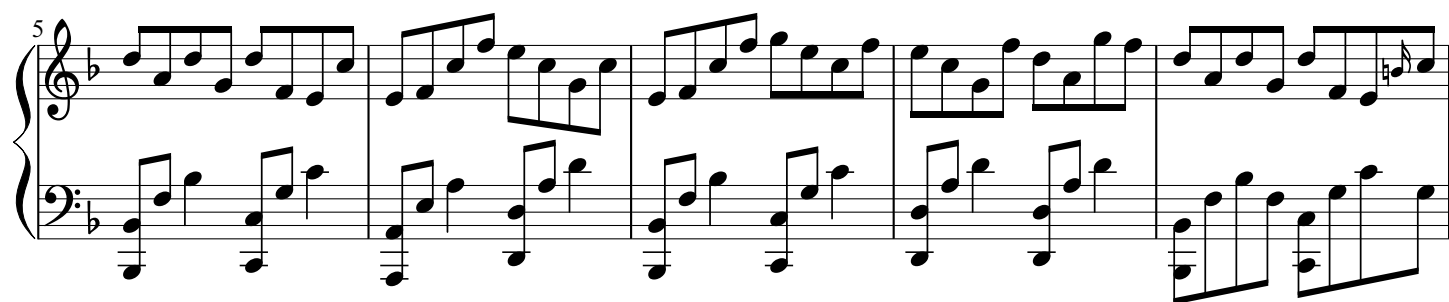
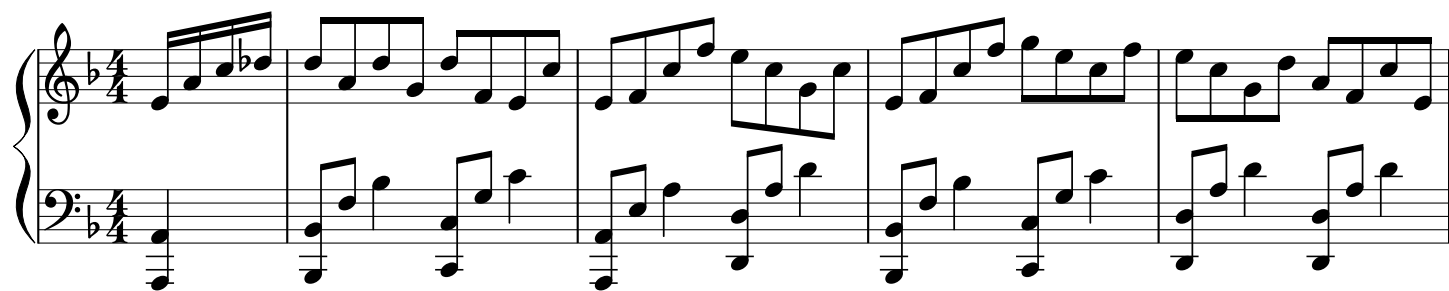

23

27

30

34

38

43

48

52

56

60

64

67

70

74

78

82

86

90

94
